

R.P. dt-8/5/20

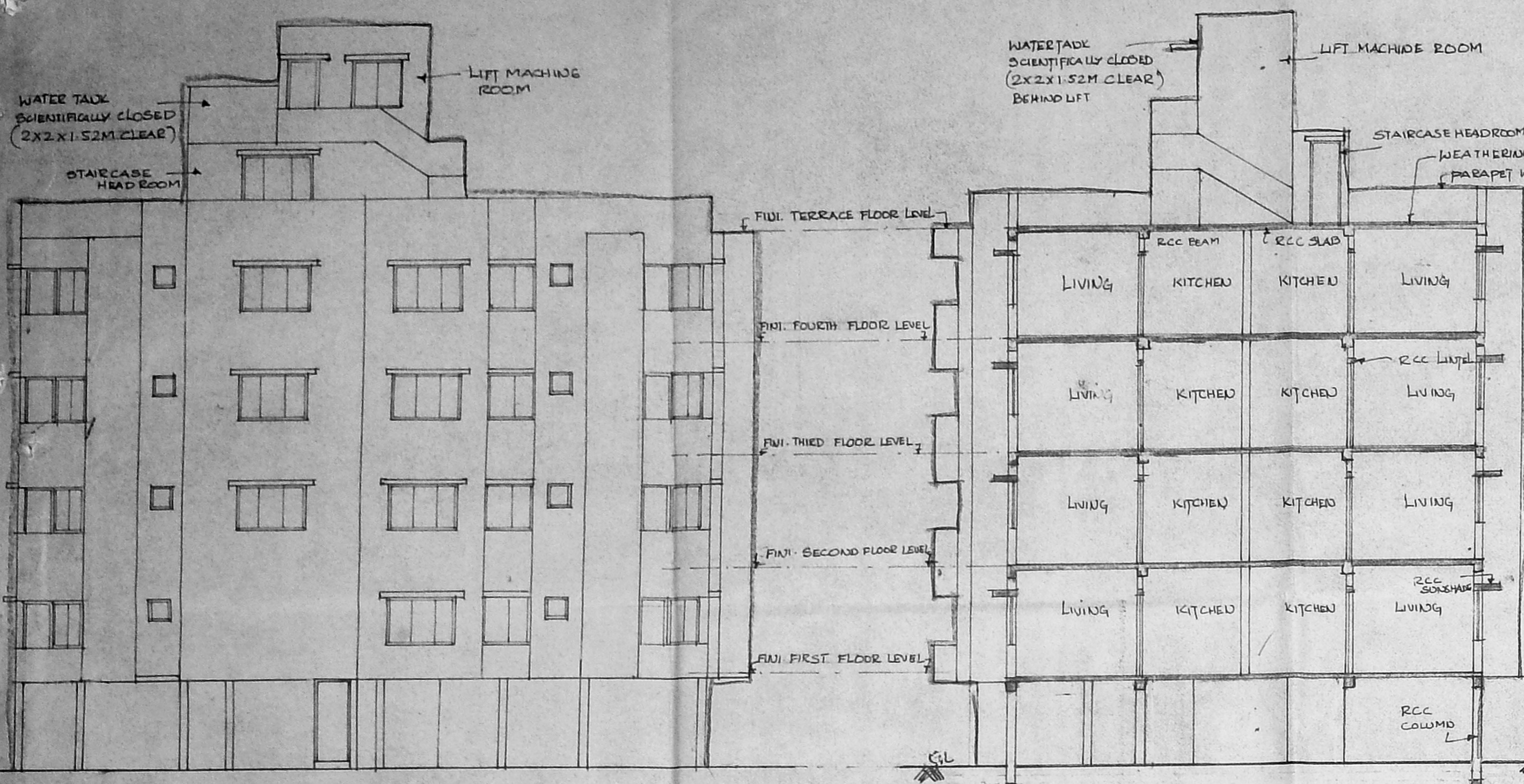

ELEVATION



SECTION 'AA'

15/5/2016  
 Planning Permit No. 133/1996/2001 Date 6/3/2016  
**APPROVED**  
 SUBJECT TO THE CONDITIONS IN THIS OFFICE LETTER.  
 FOR MEMBER SECRETARY  
 CHENNAI METROPOLITAN  
 DEVELOPMENT AUTHORITY  
 CHENNAI-600 008.

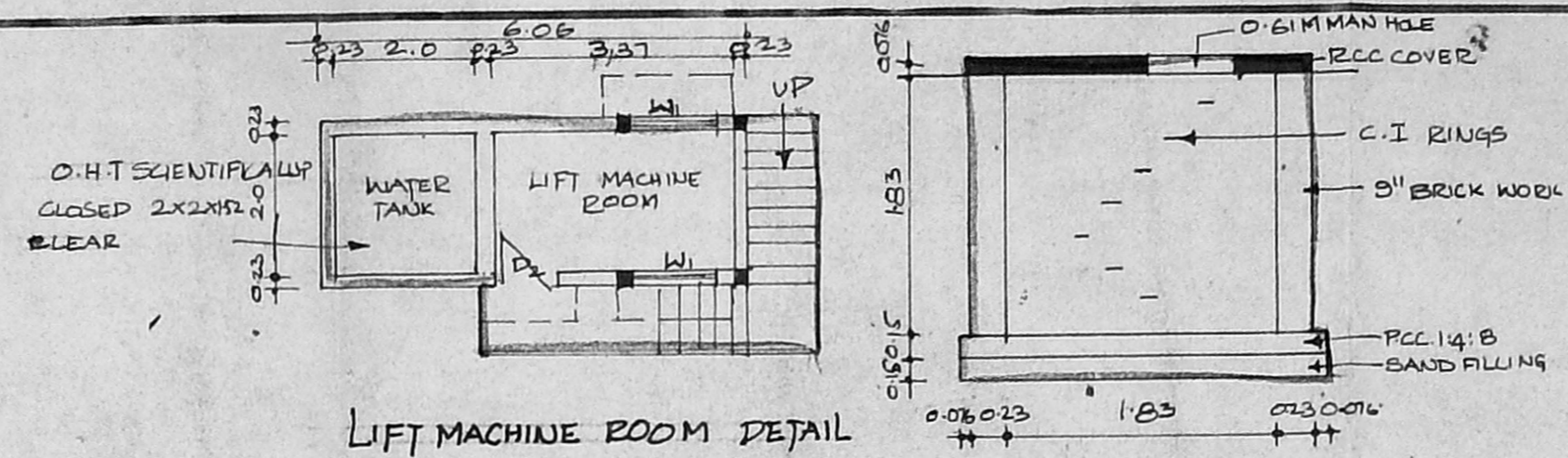

LIFT MACHINE ROOM DETAIL

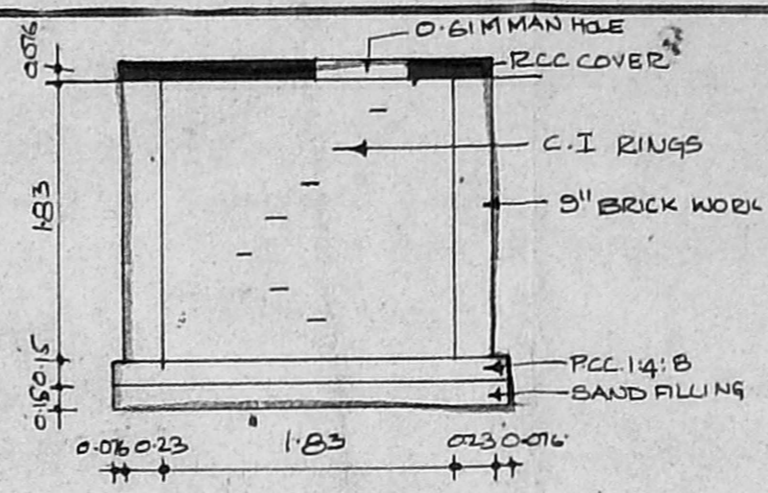

SUMP DETAIL

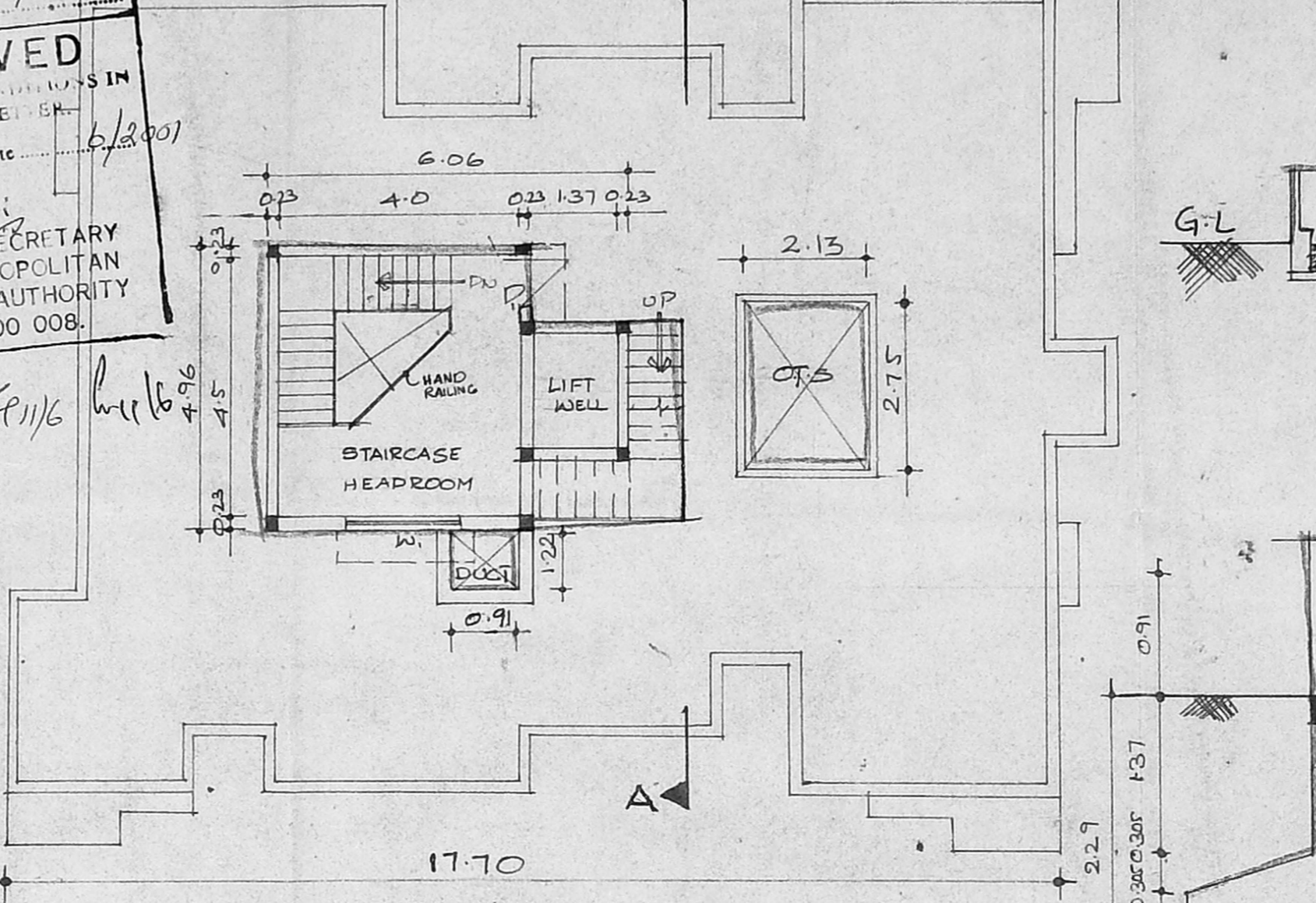

TERRACE FLOOR PLAN

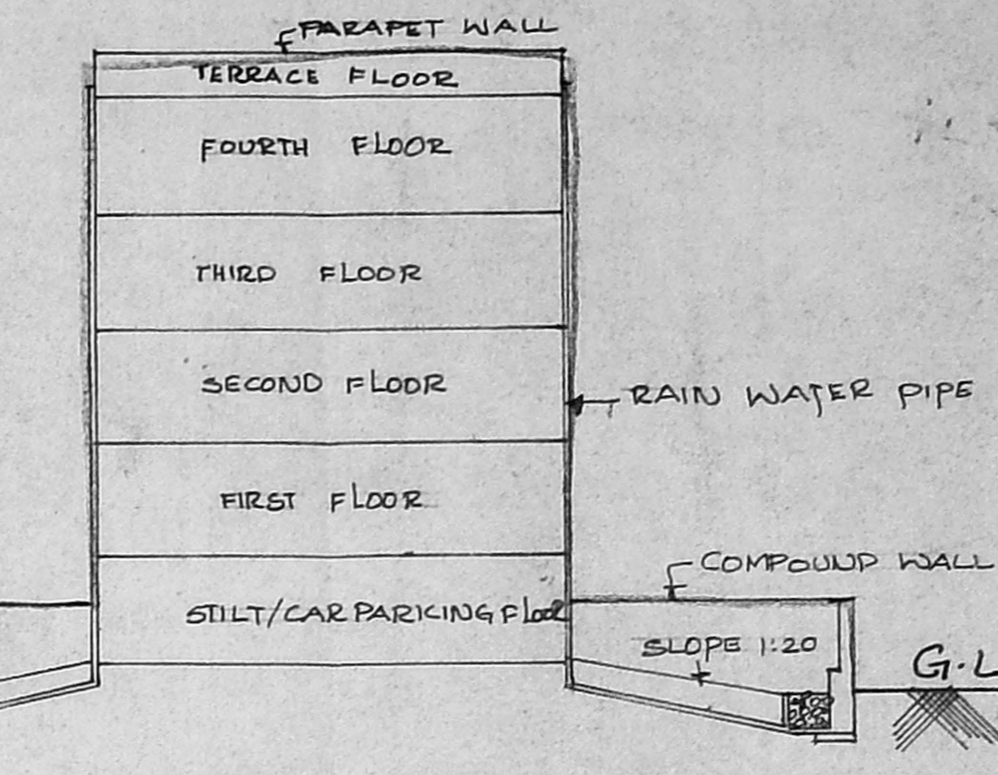

RAIN WATER CONSERVATION ARRANGMENT (NOT TO SCALE)

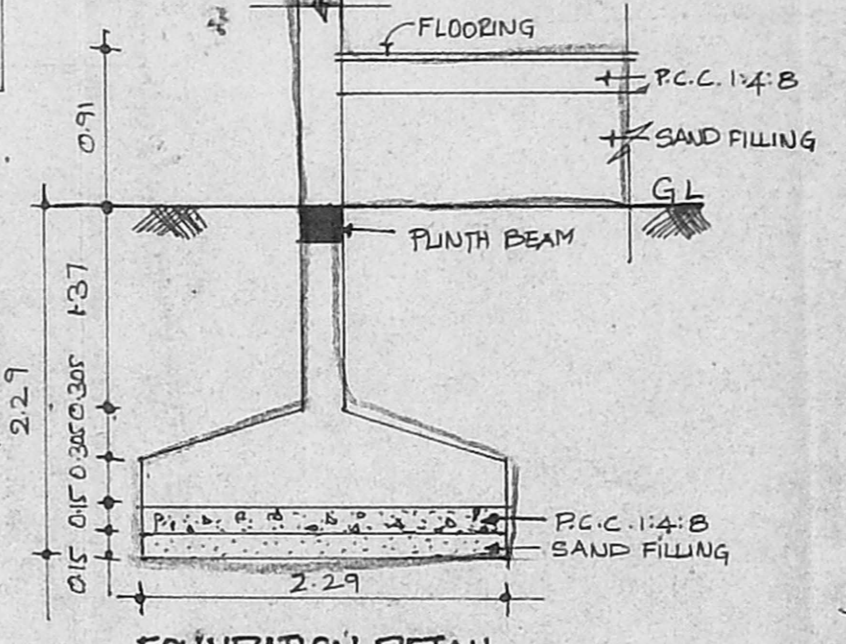

FOUNDATION DETAIL

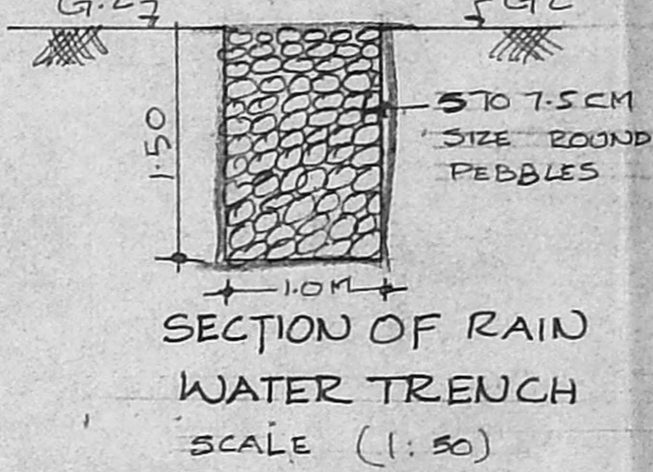

SECTION OF RAIN WATER TRENCH

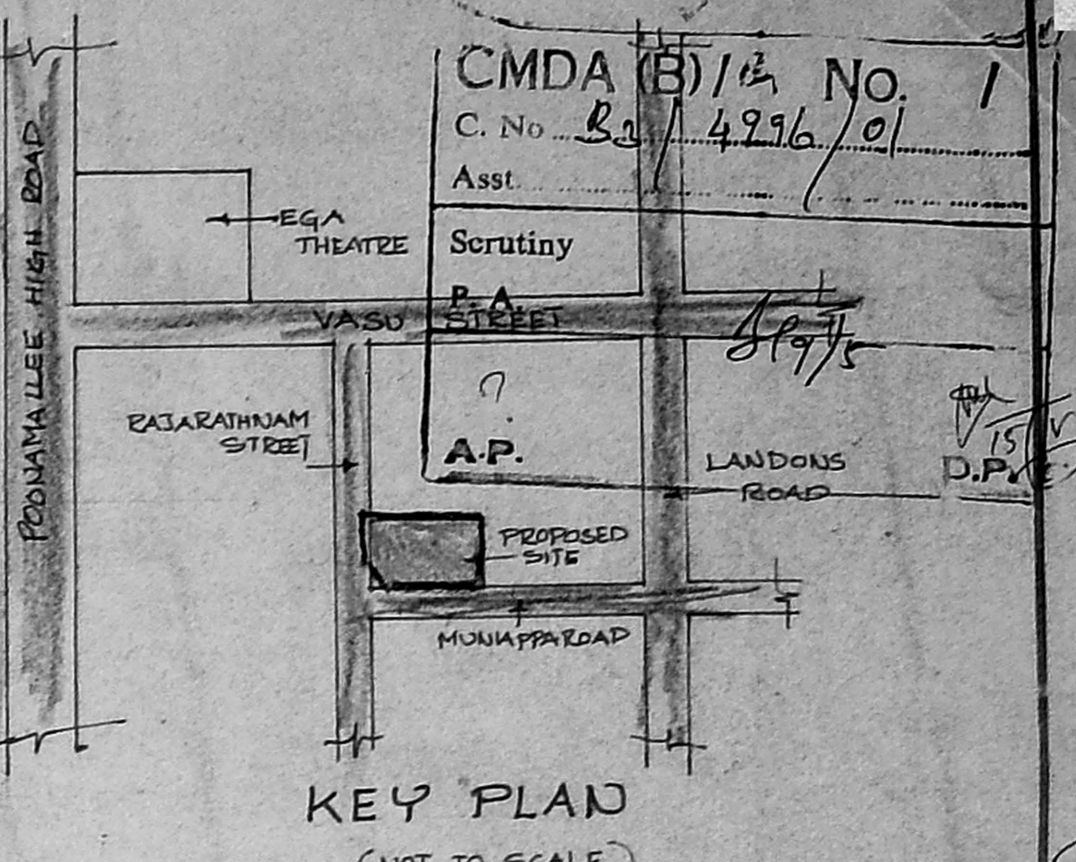

KEY PLAN (NOT TO SCALE)

SCHEDULE OF JOINERY

MD	MAIN DOOR	1.0 X 2.1
D1	DOOR	0.91 X 2.1
D2	"	0.76 X 2.1
W	WINDOW	1.83 X 1.22
W1	"	1.22 X 1.22
W2	"	0.91 X 1.22
V	VENTILATOR	0.61 X 0.61

AREA STATEMENT

PLOT AREA	=	602.32 SQM
GROUND FLOOR AREA	=	21.60 "
FIRST FLOOR AREA	=	202.185 "
SECOND FLOOR AREA	=	219.075 "
THIRD FLOOR AREA	=	219.075 "
FOURTH FLOOR AREA	=	219.075 "
TOTAL AREA	=	881.010 "
F.S.I	=	1.463 PLOT COVERAGE = 36.4%

COLOUR INDEX



PROPOSED RESIDENTIAL BUILDING  
 AT BLOCK NO-12 DOOR NO 24 & 25  
 IN DE. MUNIAPPAROAD, KILPAUK,  
 CHENNAI - 600 010. R.S. NO-151/G  
 EGMORE DIVISION

DIMENSIONS ARE IN METERS.

SIGNATURE OF THE OWNER

H. SYED SHAH ALAM (GPA)  
 EXECUTIVE DIRECTOR,  
 M/S. APOLLO ESTATES & BUILDERS (P) LTD.

SIGNATURE OF THE LICENSED SURVEYOR

D. SURESH KUMAR, A.I.A., A.I.C.D.  
 Lic. No. 15/2016/2001 Date 6/3/2016  
 Lic. No. 15/2016/2001 Date 6/3/2016  
 CORPORATION OF MADRAS  
 FLATA, FIRST FLOOR,  
 1, MUNIAPPAROAD, MADRAS-29.  
 PH. 4634200

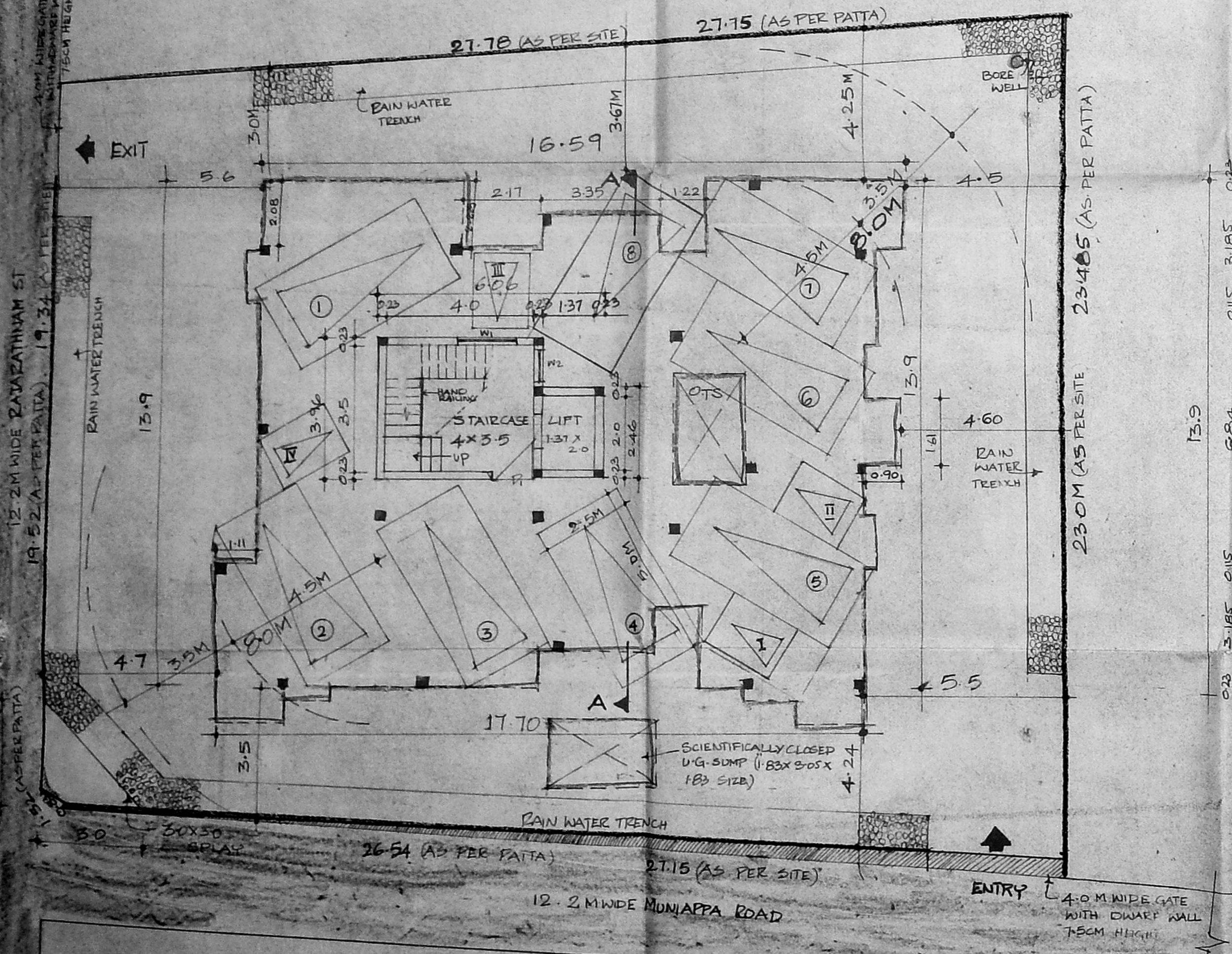

SITE AND STILT FLOOR PLAN

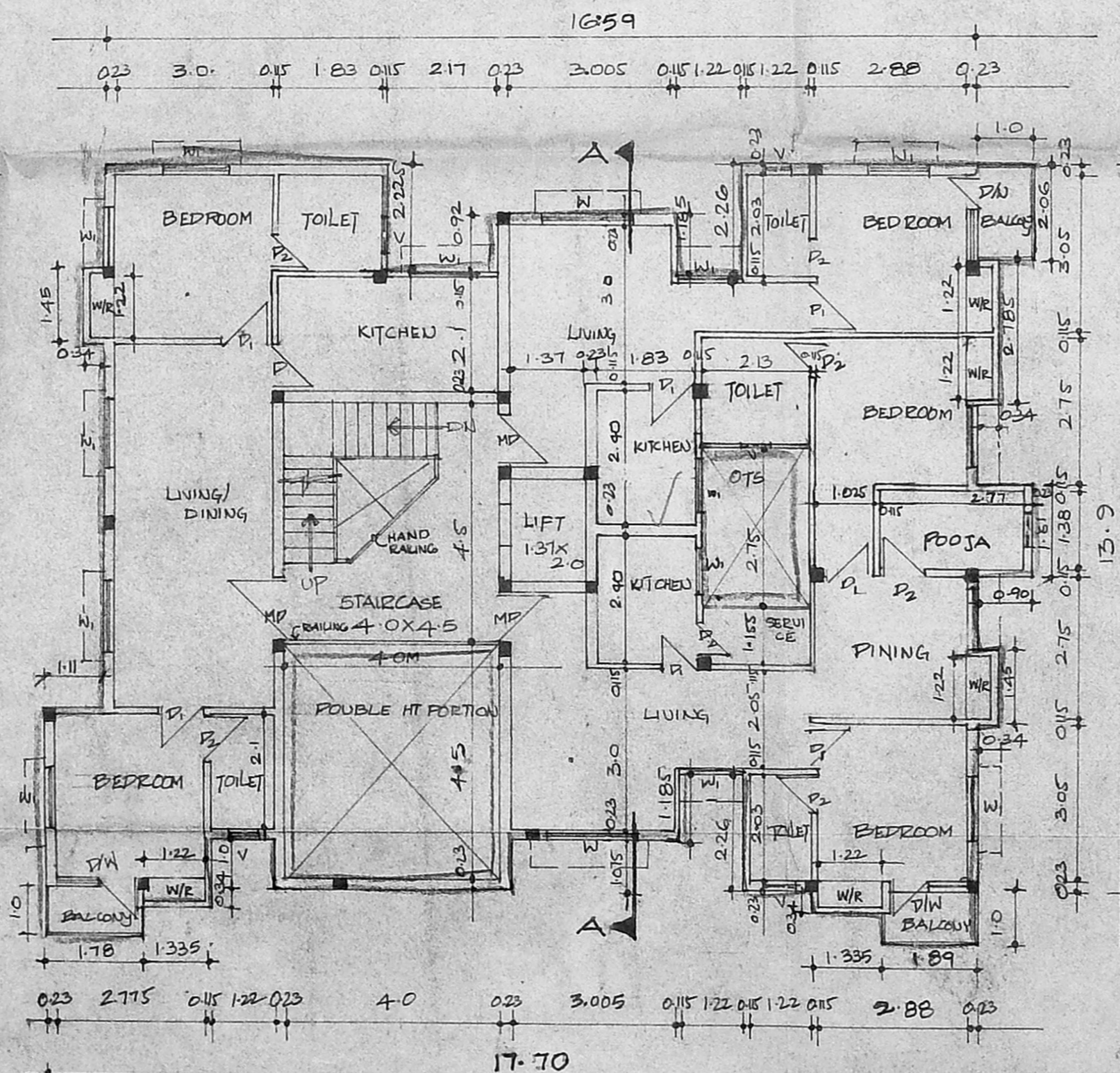

FIRST FLOOR PLAN

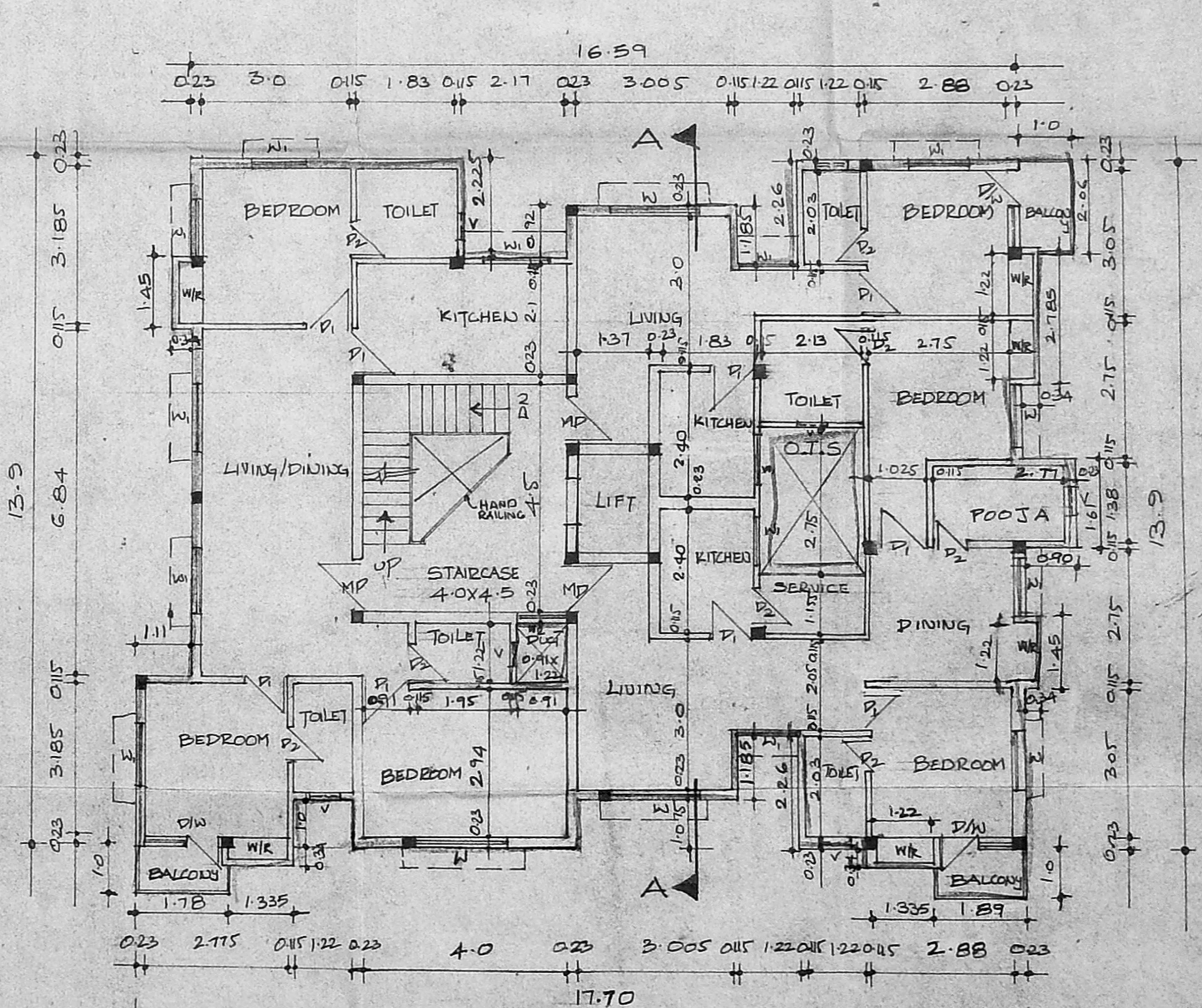

TYPICAL FLOOR PLAN (SECOND, THIRD & FOURTH FLOOR)